

AUTHORITY	DATE INSTALLED OR RETIRED	DESCRIPTION
C-21577 A.F.E. 3763	Installed May 2, 1923	Construction of Track 131A, total L+462' for The Ona Co. P.S. in main track of sta. 1650+49.4. B.&O. D.D. to own from P.S. to C. Pt. 166'. This authority also covers re-arrangement of Track 131. Length = 833' (not capitalized) including a No. 6 turnout with P.S. formerly in main track of sta. 1650+62.6.
C-30674 A.F.E. 13359	Completed Mch. 8, 1929	Reconstruction of Bridge No. 331A. Station 1672+83.4.
C-32235 A.F.E. 14614	Installed Dec. 15, 1927	East Claridon-Northerly Road paving Station 1650+88 to 1689+16.
C-36062 A.F.E. 18165	Retired Oct. 30, 1930.	Retirement of Track formerly serving Ona Company, P.S. at sta. 1650+49.4.

GEAUGA COUNTY, OHIO
CLARIDON TWP.
T-6-N R-7-W


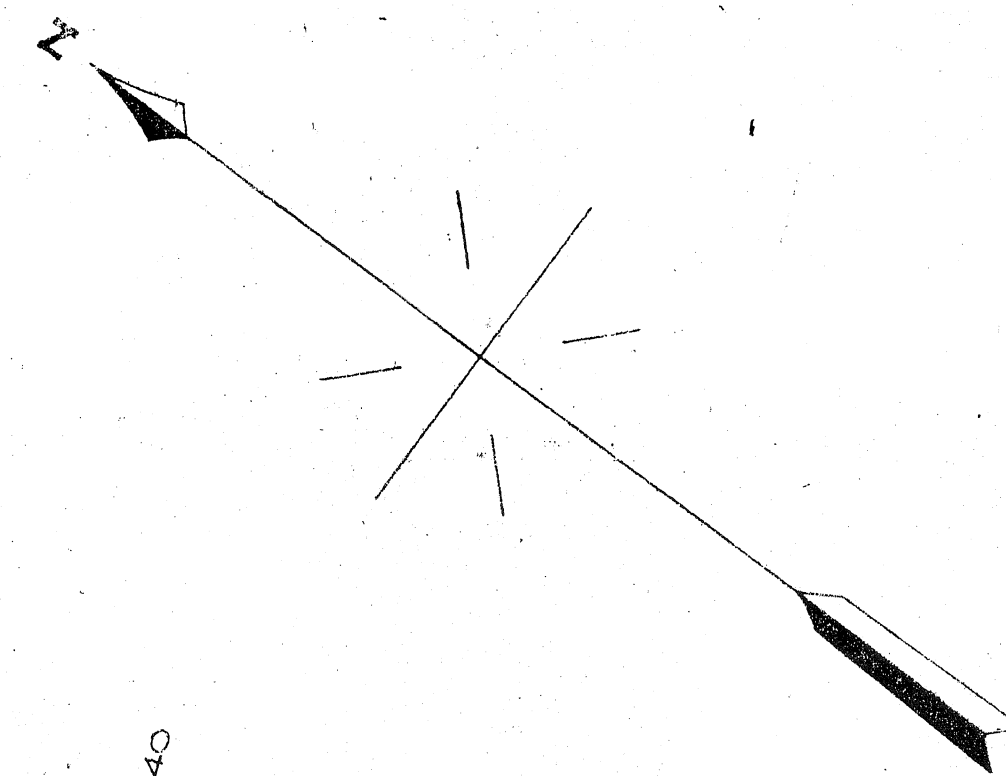

PARCEL No.	CUSTO- DIAN No.	NAME OF ASSESS- MENT	DATE OF ASSESS- MENT	GRANTOR	GRANTEE	RECORDED		AREA		REMARKS
						BOOK	PAGE	DATE	ACRES	
1										114.4 Map 16
2	370	Mar. Deed	June 2, 1877	H. H. Hathaway, et ux.	PAYEE	92	153	Jan. 16, 1886	3.802	Same as Parcel No. 10, Map No. 15.
3	371	Mar. Deed	Mar. 25, 1873	Hiel Armstrong, et ux.	PAYEE	77	86	Jan. 10, 1876	1.102	Instrument also covers Parcel No. 5, 2500 sq. ft., occupied by Public Road.
4	372	Q. C. Deed	Mar. 26, 1873	Martin B. Hathaway, et ux.	PAYEE	77	85	Jan. 18, 1876	1.102	
5									7.840	Same instrument as Parcel No. 3.
6	373			Thomas Dow					5.129	Record not found. 2500 sq. ft. occupied by Public Road.
7	374	Mar. Deed	Apr. 6, 1878	Hannah Gorham, et al.	PAYEE	83	104	Mar. 24, 1880	3.372	2500 sq. ft. occupied by Public Road.
8	375	Q. C. Deed	Mar. 26, 1873	Charles S. Hathaway, et ux.	PAYEE	77	88	Jan. 19, 1876	2.535	Same as Parcel No. 1, Map No. 17.

Parcel No.	Custo- dian No.	Kind of Instru- ment	Date of Instru- ment	Grantor	Grantee	Recorded		Area		Remarks
						Book	Page	Date	Acres	
369		Agree- ment	Mar. 5, 1928	County of Geauga, State of Ohio.	B.&O. D.					Covering reconstruction and maintenance of O.R. Br. No. 331A.

RIGHT-OF-WAY AND TRACK MAP
THE BALTIMORE AND OHIO RAILROAD COMPANY
OPERATED BY
THE BALTIMORE AND OHIO RAILROAD COMPANY
AKRON-CHICAGO DIVISION FAIRPORT BRANCH
STATION 1584+00 TO STATION 1689+60
SCALE: 1 IN. = 200 FT. JUNE 30, 1918
OFFICE OF VALUATION ENGINEER
BALTIMORE, MD.

REVISION TO	DATE	BY
1	1918	
2	1918	
3	1918	
4	1918	
5	1918	
6	1918	
7	1918	
8	1918	
9	1918	
10	1918	
11	1918	
12	1918	
13	1918	
14	1918	
15	1918	